

ELEVATION

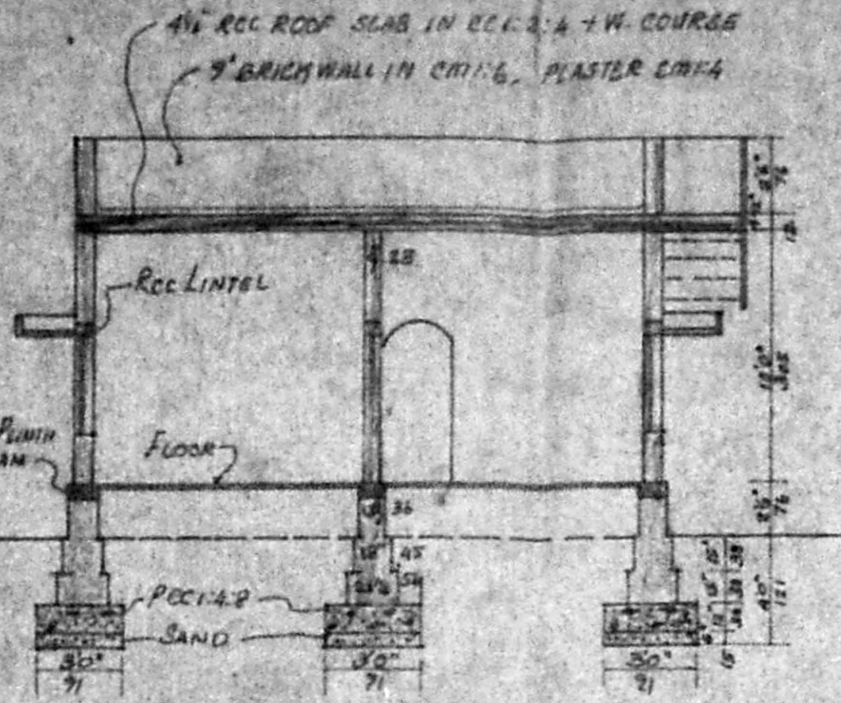

SECTION ON AA

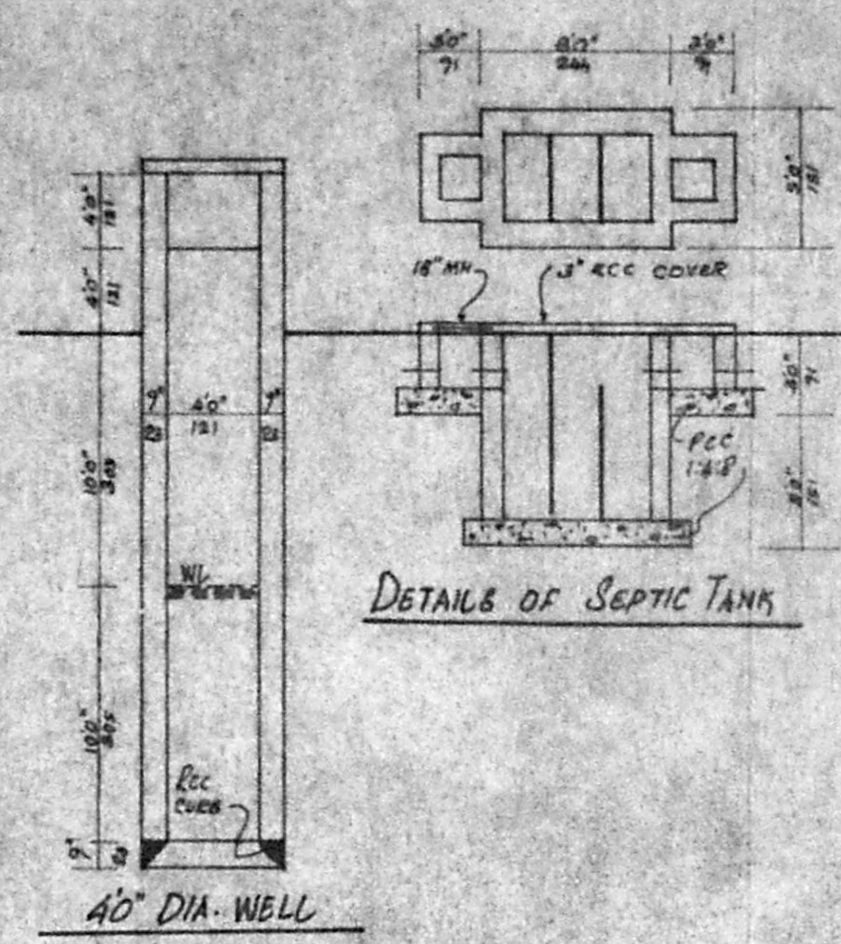

DETAILS OF SEPTIC TANK

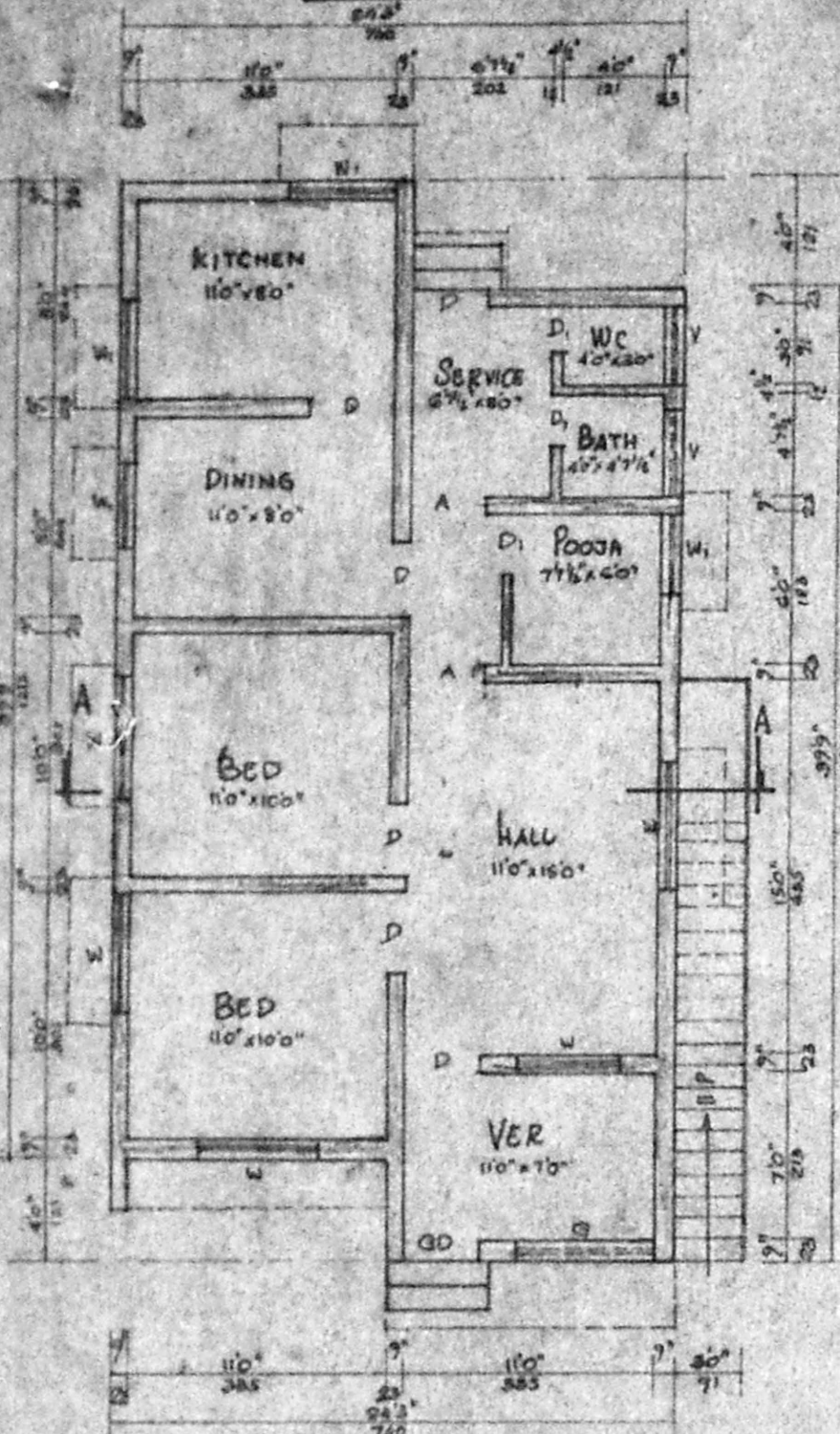

PLAN

Planning Permit No. A/1426/91
APPROVED
 SUBJECT TO THE CONDITIONS IN
 THIS OFFICE LETTER.
 No. 02/21731/91 Date 8/12/91
of Jayaram
 FOR MEMBER SECRETARY
 MADRAS METROPOLITAN
 DEVELOPMENT AUTHORITY
 MADRAS - 600 006.

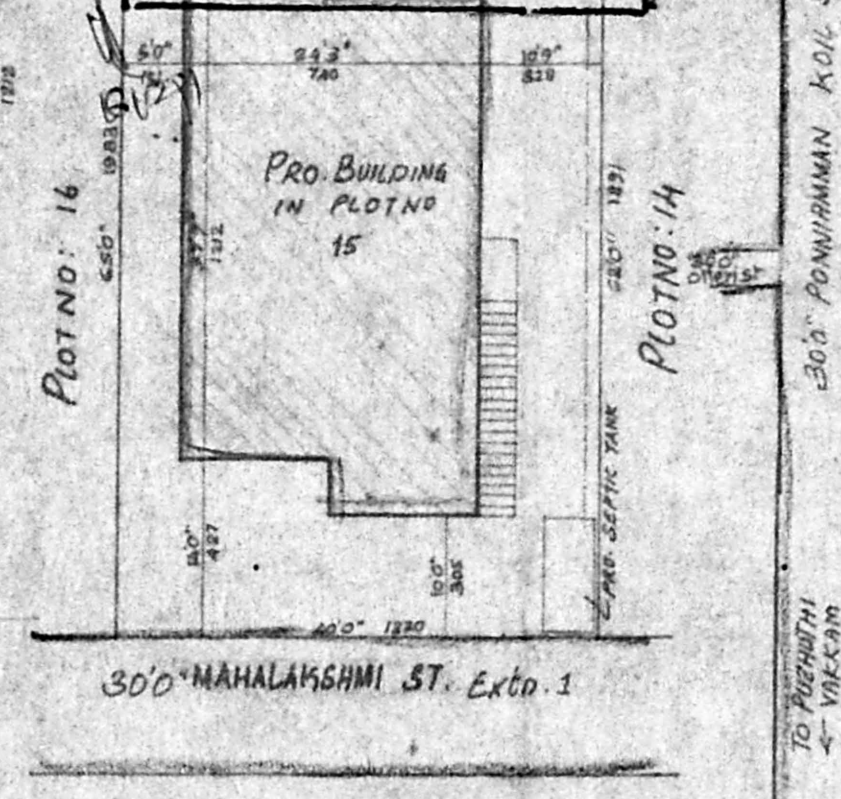

SITE PLAN

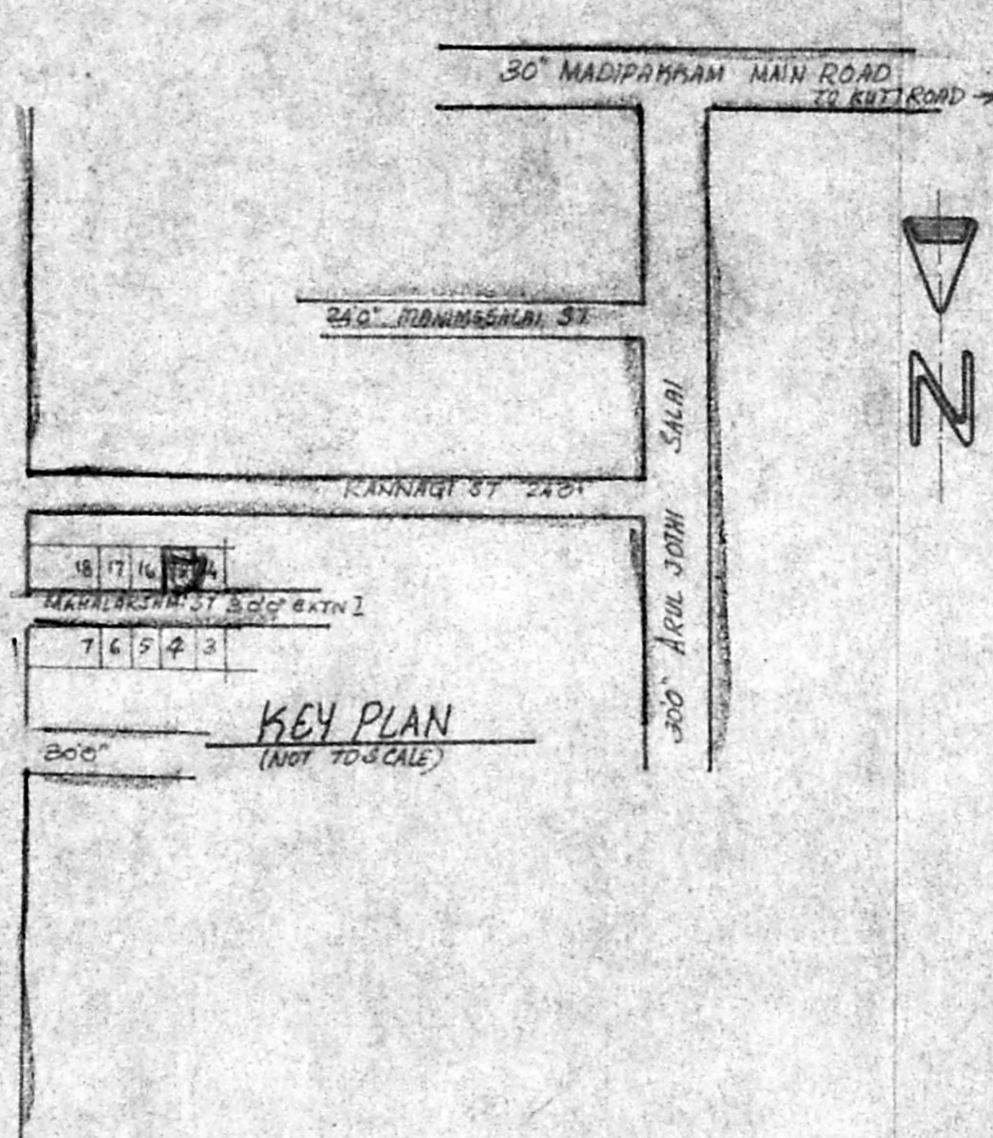

KEY PLAN
(NOT TO SCALE)

PLAN SHOWING THE PROPOSED BUILDING IN
 PLOT NO. 15, SNO: 238/2 OF MADIPAKKAM
 MADURAPUZHUTHIVAKKAM VILLAGE
 SAIDAPET TALUK
 ULLAGARAM PUZHUTHIVAKKAM TOWN PANCHAYAT

JOINERIES		
GD GRILL DOOR	33' x 70"	100 x 215
D DOOR	30' x 66"	91 x 200
D ₁ DOOR	2'6" x 6'6"	76 x 200
G GRILL	5'0" x 4'6"	150 x 137
W WINDOW	4'6" x 4'6"	137 x 137
W ₁ WINDOW	3'0" x 4'6"	91 x 137
V VENTILATOR	3'0" x 20"	91 x 60
A ARCH OPEN	30' x 70"	91 x 215

AREA OF	30 FT	50m
PLOT	2520	234.11
PUNTH	964	92.34

SCALE 1" = 80' (1:200)

 OWNER

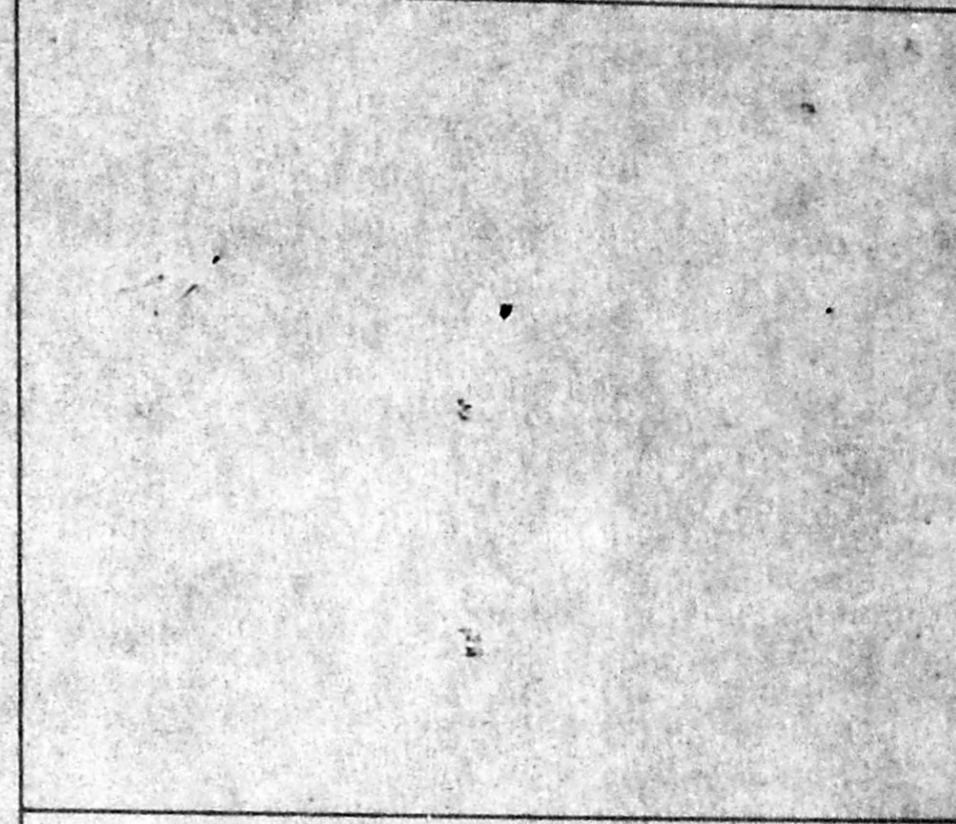

S. Krishnan
S. KRISHNAN
 Licensed Surveyor & Engineering Consultant.
 Reg. No. D-DIS. 0513/37 F-1
 ALANDUR MUNICIPALITY,
 No. 12, Narmada Nagar, Madipakkam
 MADRAS-600 091.

SURVEYOR